CORREGEDORIA-GERAL DA JUSTIÇA DO ESTADO DE GOIÁS E CORREGEDORIA DO FORO EXTRAJUDICIAL - ANO 2025

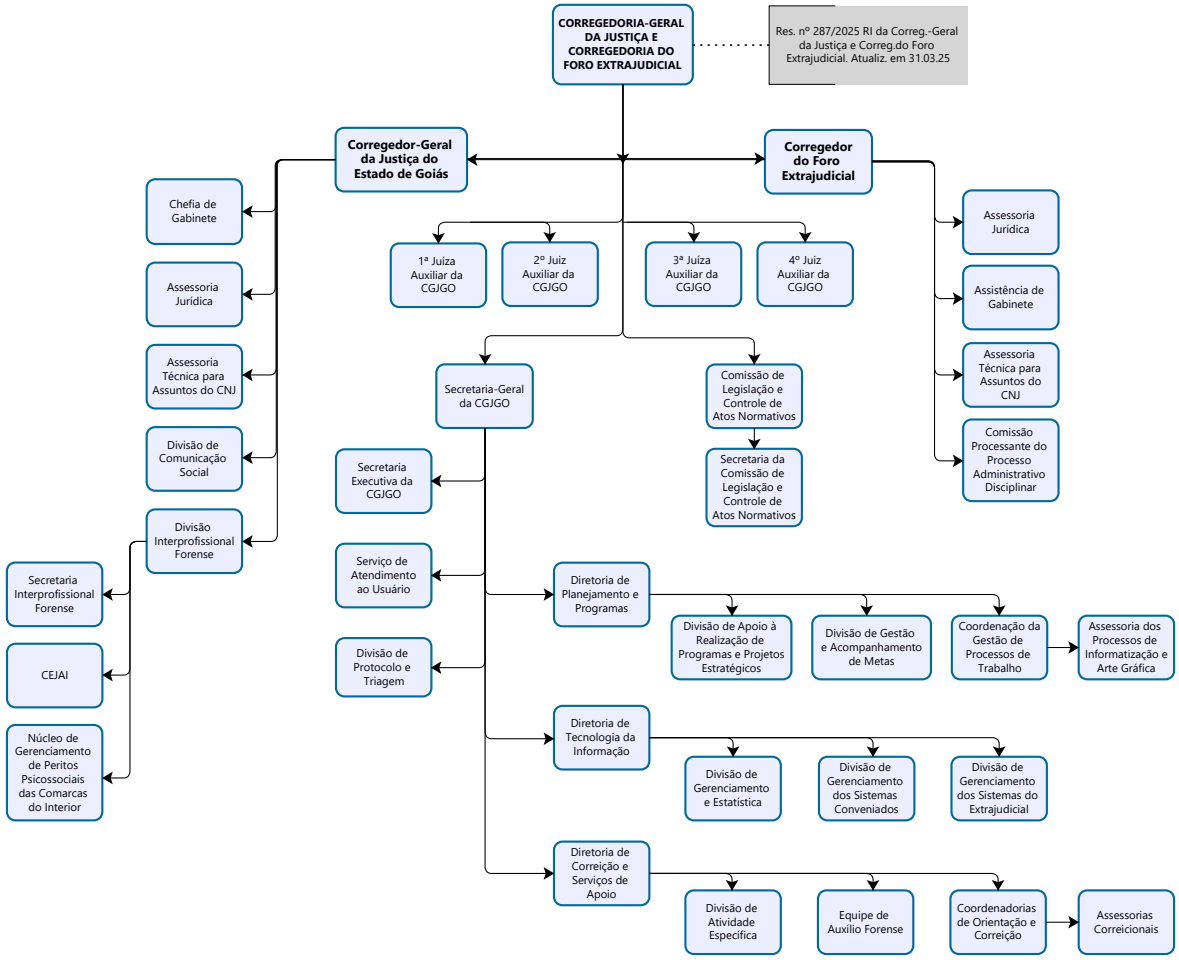

Powered by bizagi Modeler